

DO NOT SCALE

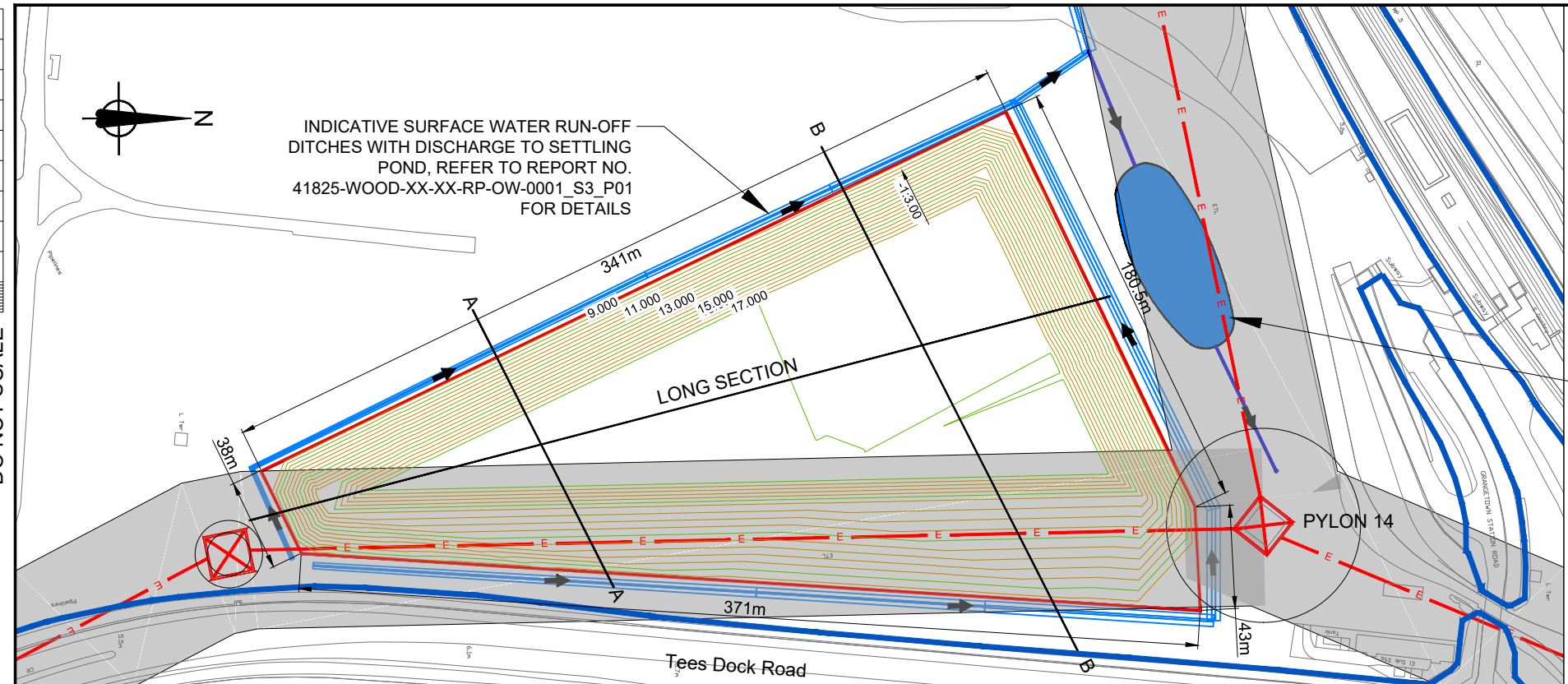

STOCK PILE 1C	
LOCATION	GRANGETOWN PRAIRIE LAND ADJACENT NATIONAL GRID LINES & TEES DOCK ROAD
LAND AREA (M ²)	45,138
AVERAGE STORAGE HEIGHT FROM EXISTING G.L (M)	8.8
TOTAL VOLUME (M ³)	259,045

- NOTES
- Do not scale from this drawing
 - Existing and stockpile levels shown are given in metres AOD
 - This drawing is to be read in conjunction with the following planning application drawings:
 - STDC-SCW-XX-PLA-0001-2
 - STDC-NEZ-WA-PLA-0001-6
 - STDC-SIZ-GP-PLA-0001-7
 - STDC-SIZ-LA-PLA-0001
 - STDC-SIZ-MR-PLA-0001-4
 - STDC-SIZ-SB-PLA-0001

- KEY
- National Grid Overhead with 65m maximum easement
 - STDC Ownership
 - Proposed stockpile locations
 - Major contours (2.5m intervals)
 - Minor contours (0.5m intervals)

INDICATIVE SETTLING POND WITH OUTFALL TO KNITTING WIFE CULVERT, REFER TO REPORT NO. 41825-WOOD-XX-XX-RP-OW-0001_S3_P01 FOR DETAILS

Chainage m	10,000	20,000	30,000	40,000	50,000	60,000	70,000	80,000	90,000	100,000	110,000	120,000	130,000	140,000	150,000	160,000	170,000	180,000	190,000	200,000	210,000	220,000	230,000	240,000	250,000	260,000	270,000	280,000	290,000	300,000	310,000	320,000	330,000	340,000	350,000	360,000	
Existing G.L mAOD	9.159	9.083	9.085	9.092	9.105	9.150	9.088	9.017	8.949	8.997	9.000	9.000	8.971	8.871	8.773	8.752	8.750	8.750	8.750	8.750	8.750	8.750	8.750	8.750	8.750	8.750	8.750	8.750	8.750	8.750	8.750	8.750	8.750	8.750	8.750	8.750	8.500
Top of Stockpile mAOD		11.222	14.444	15.460	17.461	17.550	17.550	17.596	17.611	17.550	17.550	17.550	17.550	17.550	17.550	17.550	17.550	17.550	17.550	17.550	17.550	17.548	17.543	17.505	17.418	17.424	17.409	17.383	17.378	17.362	17.346	17.331	17.315	17.300	15.270	11.997	8.725

STOCKPILE 1C LONG SECTION
SCALE: H 1:1000,V 1:1000
DATUM: 5.000

Existing G.L mAOD	8.750	8.750	8.750	8.918	9.000	9.000	9.042	9.221	9.250	9.250	9.250	9.250
Top of Stockpile mAOD			11.488	14.821	17.550	17.550	17.550	14.993	13.241	11.706	9.673	9.250

SECTION A-A

Existing G.L mAOD	8.260	8.409	8.500	8.500	8.500	8.652	8.750	8.557	8.750	8.750	8.750	8.750	8.750	8.552	8.750	8.879	9.070	9.250	9.250	9.250	8.031
Top of Stockpile mAOD	8.489	11.821	15.153	17.228	17.309	17.327	17.346	17.364	17.383	17.402	17.519	17.550	17.550	15.238	13.713	12.627	11.541	10.456	9.250	9.250	8.031

SECTION B-B

STOCKPILE 1C CROSS SECTIONS
SCALE: H 1:1000,V 1:1000
DATUM: 5.000

FOR PLANNING

Rev.	Date	Description	By	Chk'd	App'd
-	-	-	-	-	-

STDC
Teeside Management Offices,
Redcar, TS10 5GW
www.southteesdc.com



Project Title: STDC GROUND PREPARATION WORKS

Drawing Name: MATERIAL STORAGE STOCKPILE 1C DETAILS & SECTIONS

Drawn by: LCD Date: MAY 19
Checked by: DE Date: MAY 19
Approved by: JMC Date: MAY 19

Drawing Number: STDC-SIZ-GP-PLA-0005 Revision: -

Drawing Scale: 1:2,500/ AS STATED Page Size: A3

This map is based on Ordnance Survey material with the permission of Ordnance Survey on behalf of the Controller of Her Majesty's Stationery Office © Crown copyright. Unauthorised reproduction infringes Crown copyright and may lead to prosecution or civil proceedings. STDC 010000003, 2018.